Office of Administrative Services

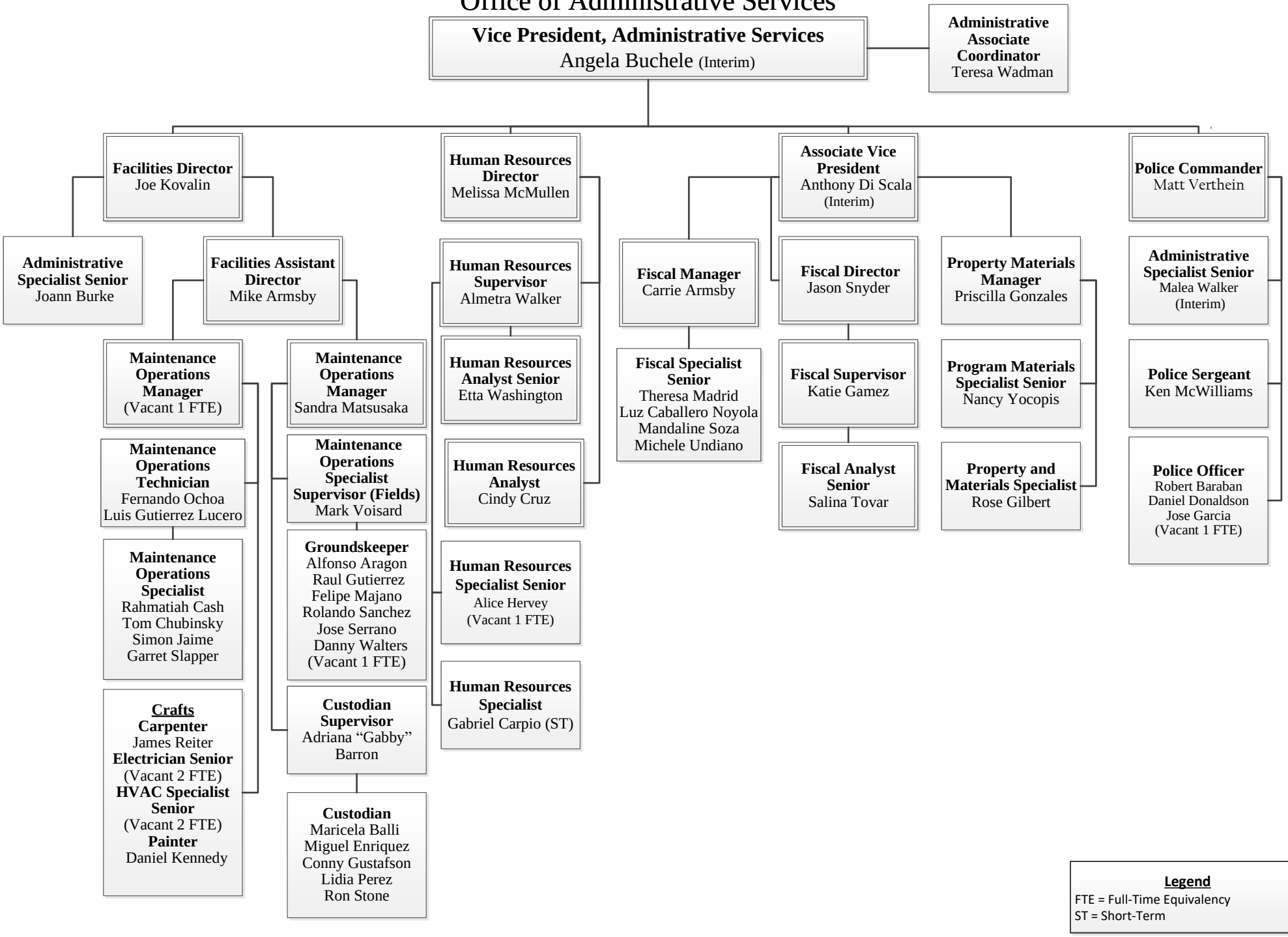

March 2024